LEGEND

PT1 - Planting Type 1
PT2 - Planting Type 2
PT3A - Planting Type 3 - low shrubs + groundcovers
PT3B - Planting Type 3 - tall shrubs + screen planting

ISSUE	REVISION DESCRIPTION	DATE
F	DEVELOPMENT APPLICATION	26.09.13

JANE IRWIN LANDSCAPE ARCHITECTURE
Level 5, 68-72 Wentworth Avenue
Surry Hills NSW 2010 Australia
T: 61 2 9212 6957F: 61 2 9212 6951
e: jila@jila.net.au w: http://www.jila.net.au

For
Jason Jiang, Australia Wenzhou Group

DRAWN: SW
CHECKED: JI
DATE: 26.09.13
SCALE: 1:200 @ A3

DRAWING
Landscape Plan

28-32 DUMARESQ ST, GORDON

DRAWING NO. L01

THIS DRAWING IS TO BE READ IN CONJUNCTION WITH ALL RELEVANT CONTRACTS, SPECIFICATIONS, REPORTS AND DRAWINGS. COPYRIGHT IS VESTED IN JANE IRWIN LANDSCAPE ARCHITECTURE. DO NOT SCALE FROM DRAWINGS. ALL DIMENSIONS TO BE CONFIRMED WITH SURVEY.

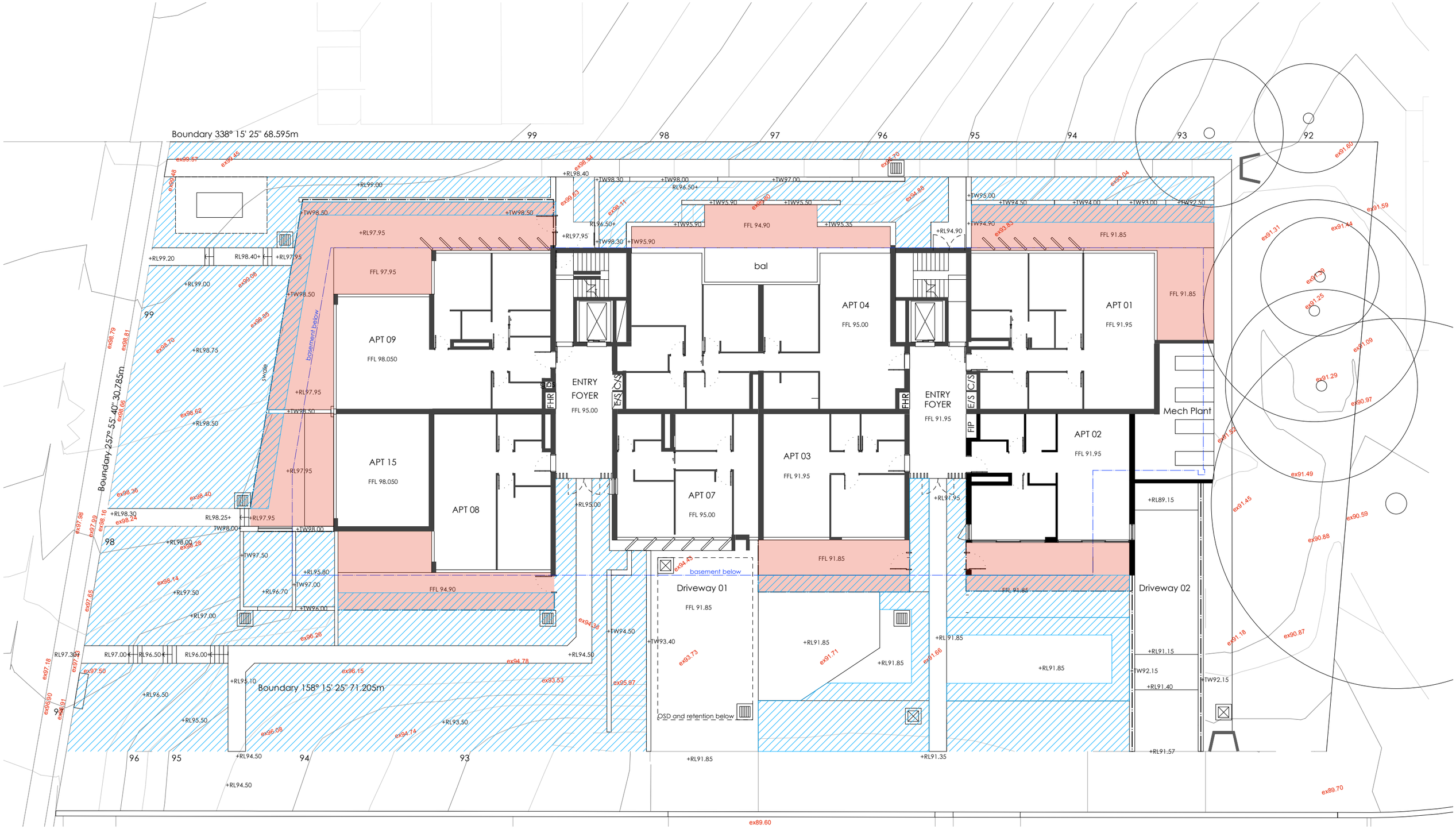

LEGEND

	indicates extent of private courtyards
ex96.08	existing levels
+RL94.50	proposed levels
+TW97.00	proposed top of wall
FFL 98.050	proposed finished floor levels
93	major contour
	minor contour
	proposed inlet pit
	major junction pit
	headwall
	areas of low water use species total area: 765m2

ISSUE	REVISION DESCRIPTION	DATE
F	DEVELOPMENT APPLICATION	26.09.13

JANE IRWIN LANDSCAPE ARCHITECTURE
Level 5, 68-72 Wentworth Avenue
Surry Hills NSW 2010 Australia
T: 61 2 9212 6957F: 61 2 9212 6951
e: jila@jila.net.au w: http://www.jila.net.au

For
Jason Jiang, Australia Wenzhou Group

DRAWN SW
CHECKED JI

DATE 26.09.13
SCALE 1:200 @ A3

0 2.5 5 10

DRAWING
Levels Plan

28-32 DUMARESQ ST, GORDON

DRAWING NO. L02

THIS DRAWING IS TO BE READ IN CONJUNCTION WITH ALL RELEVANT CONTRACTS, SPECIFICATIONS, REPORTS AND DRAWINGS. COPYRIGHT IS VESTED IN JANE IRWIN LANDSCAPE ARCHITECTURE. DO NOT SCALE FROM DRAWINGS. ALL DIMENSIONS TO BE CONFIRMED WITH SURVEY.

ISSUE	REVISION DESCRIPTION	DATE
E	DEVELOPMENT APPLICATION	25.09.13

JANE IRWIN LANDSCAPE ARCHITECTURE
Level 5, 68-72 Wentworth Avenue
Surry Hills NSW 2010 Australia
T: 61 2 9212 6957F: 61 2 9212 6951
e: jila@jila.net.au w: http://www.jila.net.au

For
Jason Jiang, Australia Wenzhou Group

DRAWN SW
CHECKED JI

DATE 25.09.13
SCALE 1:200 @ A3

0 2.5 5 10

DRAWING
Third Floor Garden Plan

28-32 DUMARESQ ST, GORDON

DRAWING NO.
L03

THIS DRAWING IS TO BE READ IN CONJUNCTION WITH ALL RELEVANT CONTRACTS, SPECIFICATIONS, REPORTS AND DRAWINGS. COPYRIGHT IS VESTED IN JANE IRWIN LANDSCAPE ARCHITECTURE. DO NOT SCALE FROM DRAWINGS. ALL DIMENSIONS TO BE CONFIRMED WITH SURVEY.

ISSUE	REVISION DESCRIPTION	DATE
E	DEVELOPMENT APPLICATION	25.09.13

JANE IRWIN LANDSCAPE ARCHITECTURE
Level 5, 68-72 Wentworth Avenue
Surry Hills NSW 2010 Australia
T: 61 2 9212 6957F: 61 2 9212 6951
e: jila@jila.net.au w: http://www.jila.net.au

For
Jason Jiang, Australia Wenzhou Group

DRAWN SW
CHECKED JI

DATE 25.09.13
SCALE 1:200 @ A3

0 2.5 5 10

DRAWING
Fourth Floor Garden Plan

28-32 DUMARESQ ST, GORDON

DRAWING NO. L04

THIS DRAWING IS TO BE READ IN CONJUNCTION WITH ALL RELEVANT CONTRACTS, SPECIFICATIONS, REPORTS AND DRAWINGS. COPYRIGHT IS VESTED IN JANE IRWIN LANDSCAPE ARCHITECTURE. DO NOT SCALE FROM DRAWINGS. ALL DIMENSIONS TO BE CONFIRMED WITH SURVEY.

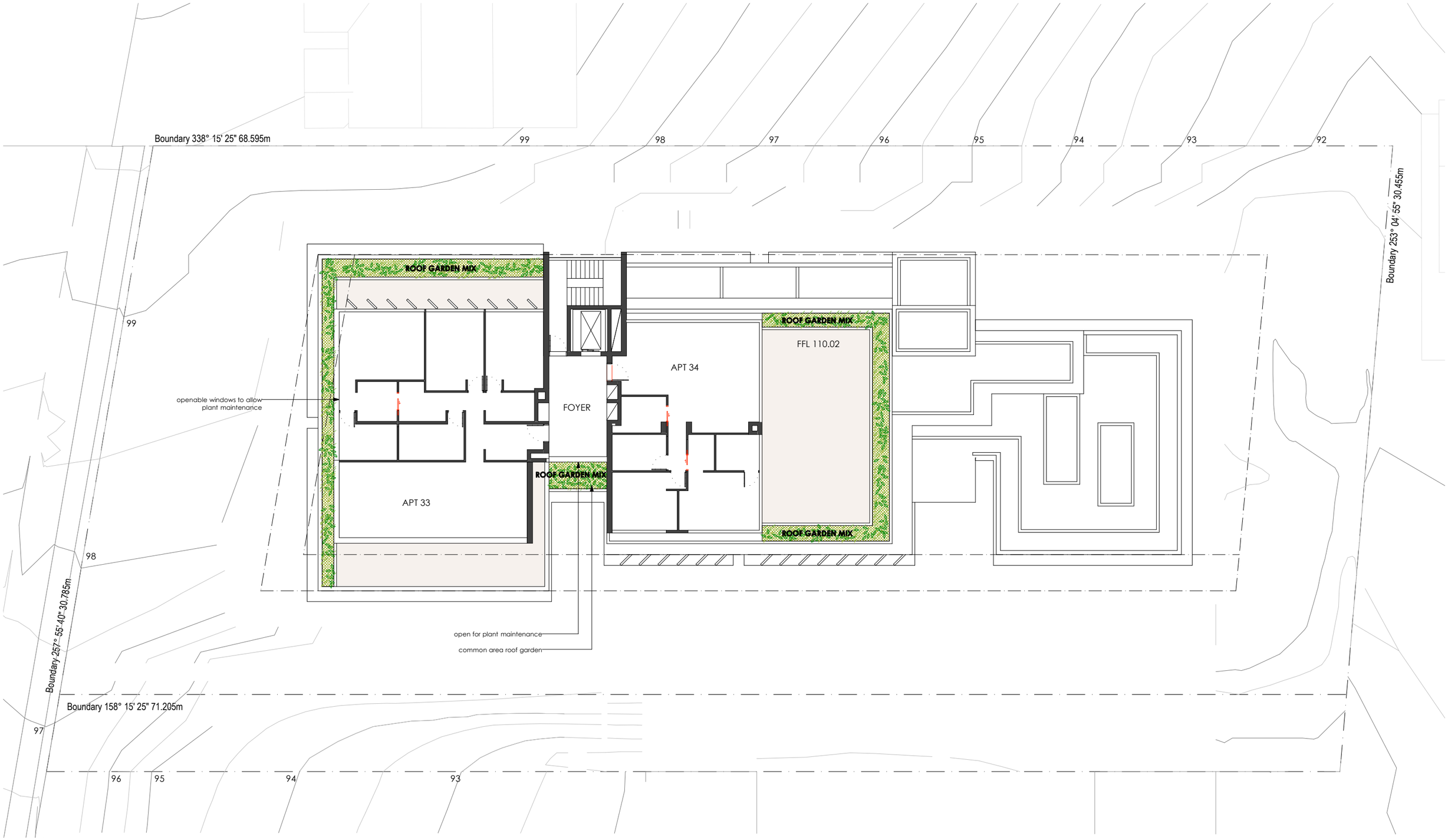

ISSUE	REVISION DESCRIPTION	DATE
E	DEVELOPMENT APPLICATION	25.09.13

JANE IRWIN LANDSCAPE ARCHITECTURE
Level 5, 68-72 Wentworth Avenue
Surry Hills NSW 2010 Australia
T: 61 2 9212 6957F: 61 2 9212 6951
e: jila@jila.net.au w: http://www.jila.net.au

jila

For
Jason Jiang, Australia Wenzhou Group

DRAWN
SW

CHECKED
JI

DATE 25.09.13

SCALE 1:200 @ A3

0 2.5 5 10

DRAWING
Fifth Floor Garden Plan

28-32 DUMARESQ ST, GORDON

DRAWING NO.
L05

THIS DRAWING IS TO BE READ IN CONJUNCTION WITH ALL RELEVANT CONTRACTS, SPECIFICATIONS, REPORTS AND DRAWINGS. COPYRIGHT IS VESTED IN JANE IRWIN LANDSCAPE ARCHITECTURE. DO NOT SCALE FROM DRAWINGS. ALL DIMENSIONS TO BE CONFIRMED WITH SURVEY.

Plant schedule

Botanical name	Common Name	Mature hieght	Type	Quantity
Trees				
Angophora floribunda	Rough Barked Apple	15m	endemic	3
Cercis silisquastrum	Judas Tree	6m	exotic	2
Corymbia 'Summer Beauty'	Flowering Eucalypt	5m	native	4
Eucalyptus mannifera	Little Spotty'	6-8m	native	5
Eucalyptus paniculata	Grey Ironbark	25m	endemic	5
Eucalyptus saligna	Sydney Blue Gum	30m	endemic	5
Glochidion ferdinandi	Cheese Tree	10m	endemic	1
Lagerstroemia indica	Crepe Myrtle	6-8m	exotic	2
Leptospermum petersonii	Lemon Scented Tea Tree	4m	native	4
Sapium sebiferum	Chinese Tallow Tree	10m	exotic	1
Planting Type 1 - lower				
Screening				
Austromyrtus dulcis	Midgen Berry	2m	native	
Baeckea linifolia	Weeping Baeckea	3m	native	
Bauera rubioides	River Rose	1.5m	native	
Syzygium wilsonii	Powderpuff Lilly Pilly	3m	native	
Shrub Layer				
Blechnum cartilagineum	Gristle Fern	1.5m	endemic	
Correa 'Dusky Bells'		600mm-1m	native	
Cyrtomium falcatum	Holly Fern	600-900mm	native	
Doryanthes excelsa	Gymea Lily	to 4m	native	
Plectranthus argentatus	Silver plectranthus	1m	native	
Groundcovers				
Dichondra repens	Kidney Weed	300mm	endemic	
Selaginella kraussiana	Club Moss	100mm	native	
Viola hederacea	Native Violet	150mm	endemic	
Planting Type 2 - wild				
Screening				
Ceratopetalum gummiferum	NSW Christmas Bush	5m	native	
Fuchsia magellanica	Hardy Fuchsia	2-3m	exotic	
Luculia gratissima	Luculia	2.4	exotic	
Shrub Layer				
Arthropodium cirratum	Arenga Lilly	600mm	exotic	
Cistus x lusitanicus	White Rock Rose	600mm	exotic	
Correa 'Dusky Bells'		600mm-1m	native	
Dietes robinsoniana	Wedding Lily	1.5m	native	
Fuchsia corale	Red Flowering Fuchsia	1-1.5m	exotic	
Gardenia augusta ' Florida'	Gardenia	500mm	exotic	
Heliotropium arborescens	Cherry Pie	750mm	exotic	
Plectranthus argentatus	Silver plectranthus	1m	native	
Groundcovers				
Dichondra repens	Kidney Weed	300mm	endemic	
Thymus serpyllum	Mother of Thyme	50mm	exotic	
Viola hederacea	Native Violet	150mm	endemic	
Planting Type 3 - upper				
Screening				
Breynia oblongifolia	Coffee bush	3m	300mm	
Grevillea sericea	Pink Spider Flower	1m	native	
Shrub Layer				
Correa 'Dusky Bells'		600mm-1m	native	
Correa glabra	Native fushia	700mm	native	
Dianella caerulea	Paroo Lily	1m	endemic	
Doryanthes excelsa	Gymea Lily	to 4m	native	
Goodenia ovata	Hop Goodenia	1m	native	
Grevillea capitellata	Nodding Spider Flower	1m	native	
Liriope 'Evergreen Giant'		300-400mm	native	
Groundcovers				
Dichondra repens	Kidney Weed	300mm	endemic	
Viola hederacea	Native Violet	150mm	endemic	
Fernery Mix				
Adiantum aethiopicum	Maidenhair Fern	400mm	endemic	
Asplenium flabellifolium	Necklace Fern	150mm	endemic	
Adiantum formosum	Giant Maidenhair	1.2m	native	
Asplenium australasicum	Birds Nest Fern	800mm	native	
Asplenium bulbiferum	Hen & Chicken Fern	800mm	native	
Austromyrtus dulcis	Midyam Berry	1m	native	
Bauera rubioides	Dog Rose	2m	native	
Blechnum cartilagineum	Gristle Fern	1.5m	endemic	
Calochlaena dubia	Common Ground Fern	1.5m	native	
Cyathea australis	Rough Tree Fern	10m	endemic	
Doodia aspera	Prickly Rasp Fern	300mm	endemic	
Gleichenia dicarpa	Pouched Coral Fern	1.8m	native	
Libertia paniculata	Branching Grass Flag	300mm	native	
Polyscias sambucifolia ssp. 1	Elderberry Panax	5m	endemic	
Viola hederacea	Native Violet	150mm	endemic	
Roof Garden Mix				
Agave attenuata	Agave	300mm	exotic	
Callistemon viminalis 'Slim'	Bottlebrush	3m	native	
Carpobrotus glaucescens	Pig Face	150mm	native	
Chrysocephalum apiculatum	Yellow Buttons	200mm	native	
Citrus aurantifolia	Tahitian Lime	4.5-6m	exotic	
Dianella caerulea	Paroo Lily	1m	endemic	
Dichondra 'Silver Falls'	Dichondra 'Silver Falls'	150mm	native	
Kalanchoe thyrsiflora	Flapjack	200mm	exotic	
Myoporum parvifolium	Creeping Boobialla	100mm	native	
Rosmarinus officialis	Rosemary	1m	exotic	
Rosmarinus 'Prostratus'	Ground covering Roseman	350mm	exotic	
Senecio serpens	Blue Chalk Sticks	300mm	exotic	
Themeda australis 'Mingo'	Kangaroo Grass	150-200mm	native	
Thymus vulgari	Common Thyme	200mm	exotic	
Westringia fruticosa	Coastal Roremary	2m	native	
Westringia fruticosa 'Smokey'	Coastal Rosemary	1m	native	

Lagerstroemia indica

Cercis silisquastrum

Baeckea linifolia

Syzygium wilsonii

Kalanchoe thyrsiflora

Agave attenuata

Westringia fruticosa

Rosmarinus officinalis

Citrus aurantifolia

Bauera rubioides

Senecio serpens

Chrysocephalum apiculatum

Corymbia 'Summer Beauty'

Sapium sebiferum

Eucalyptus saligna

Austromyrtus dulcis

Thymus vulgaris

Westringia 'Smokey'

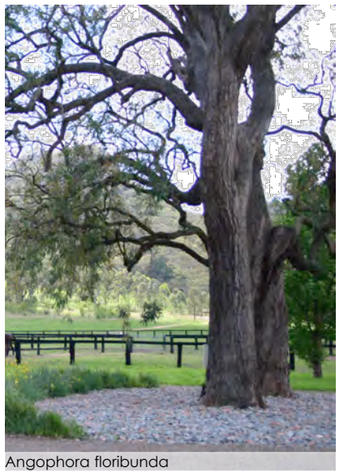
Angophora floribunda

Doryanthes excelsa

Dietes robinsoniana

Eucalyptus paniculata

Glochidion ferdinandi

Arthropodium cirratum

Correa 'Dusky Bells'

Cyrtomium falcatum

Asplenium flabellifolium

Grevillea sericea

Liriope muscari

Ceratopetalum gummiferum

Asplenium australascium

Cyathea australis

Leptospermum petersonii

Breynia oblongifolia

Dichondra repens

Selaginella kraussiana

Plectranthus argentatus

Blechnum cartilagineum

Goodenia ovata

Fuschia corale

ISSUE	REVISION DESCRIPTION	DATE
B	DEVELOPMENT APPLICATION	11.06.13

JANE IRWIN LANDSCAPE ARCHITECTURE
Level 5, 68-72 Wentworth Avenue
Surry Hills NSW 2010 Australia
T: 61 2 9212 6957F: 61 2 9212 6951
e: jila@jila.net.au w: http://www.jila.net.au

For
Jason Jiang, Australia Wenzhou Group

DRAWN: SW
CHECKED: JI

DATE: 23.07.13
SCALE: VARIES

0 2.5 5 10

DRAWING
Planting Schedule

28-32 DUMARESQ ST, GORDON

DRAWING NO.
L06

THIS DRAWING IS TO BE READ IN CONJUNCTION WITH ALL RELEVANT CONTRACTS, SPECIFICATIONS, REPORTS AND DRAWINGS. COPYRIGHT IS VESTED IN JANE IRWIN LANDSCAPE ARCHITECTURE. DO NOT SCALE FROM DRAWINGS. ALL DIMENSIONS TO BE CONFIRMED WITH SURVEY.